

## *Cross Country Weavers*

NAME Leslie Killeen  
ADDRESS PO Box 2508  
Durham, NC 27715  
PHONE 919-490-6335  
FAX  
Email lkilleen@pughkilleen.com  
DATE March 2013  
LOOM Schacht Baby Wolf with comby  
DESIGN SOFTWARE Fiberworks PCW  
(if applicable)

WEAVE STRUCTURE/TECHNIQUE  
Rep weave

SOURCE Original

PROJECT Design Inspired by architectural  
design  
FABRIC USE Samples, vest, towels, napkins

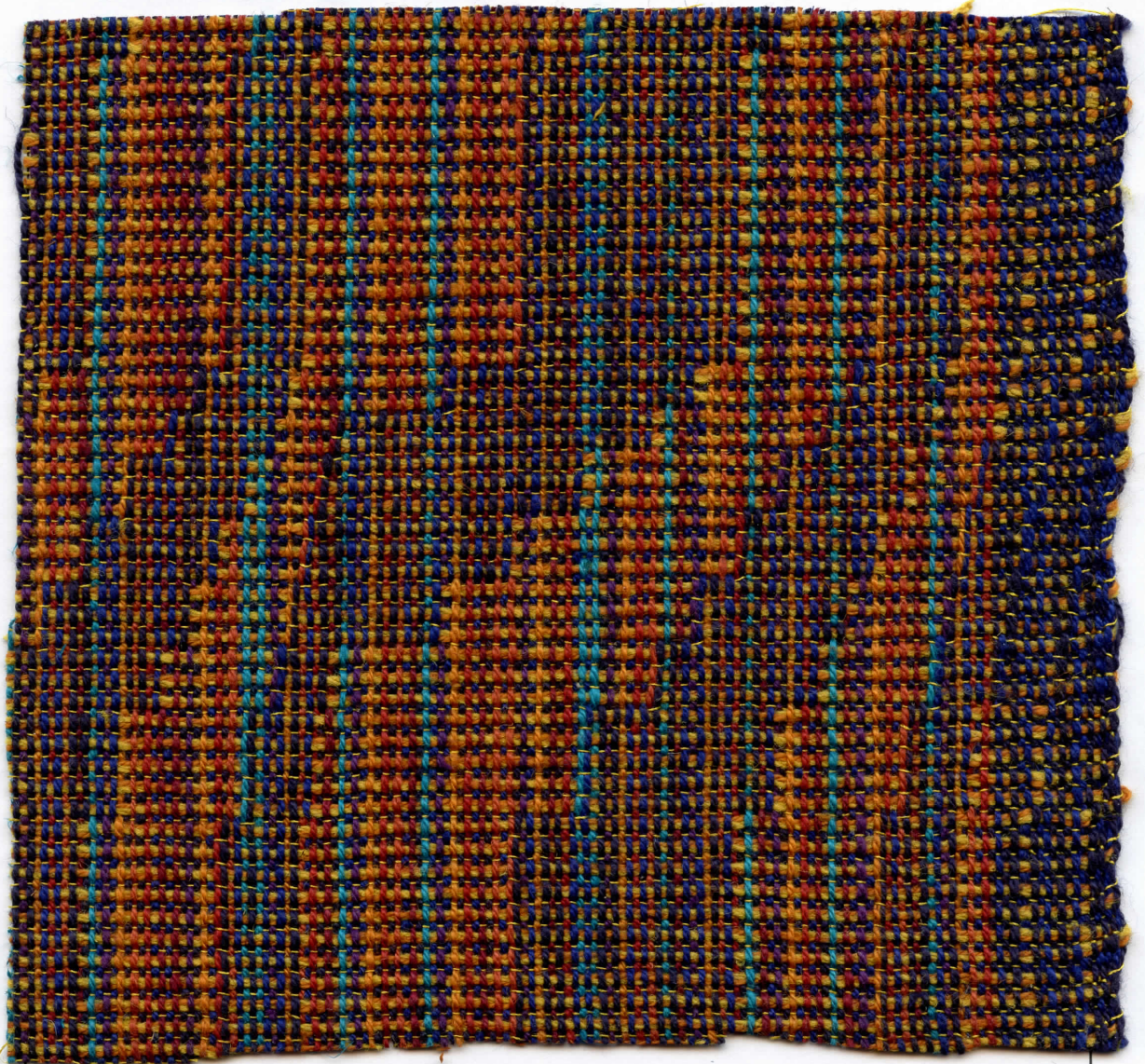



PERSONAL DESIGN INSPIRATION

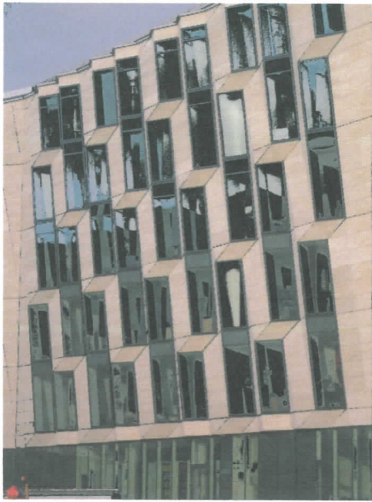

Side and front of a building in Denmark.

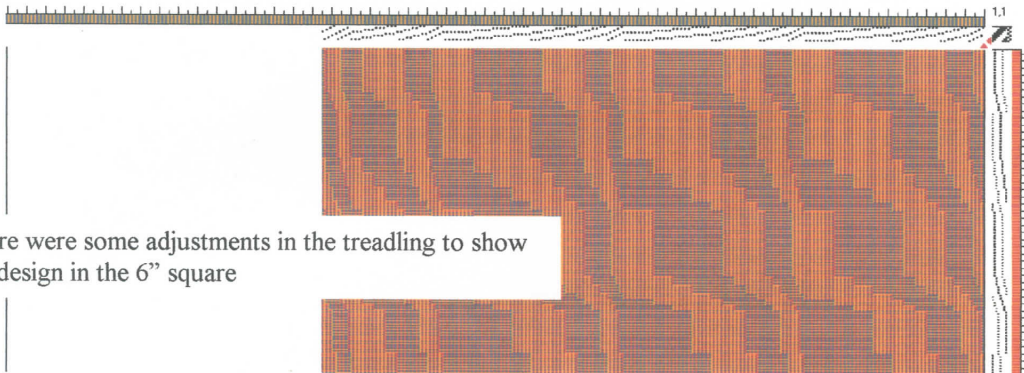

There were some adjustments in the treadling to show the design in the 6" square



Pictures of napkins and vest made from Warp 1